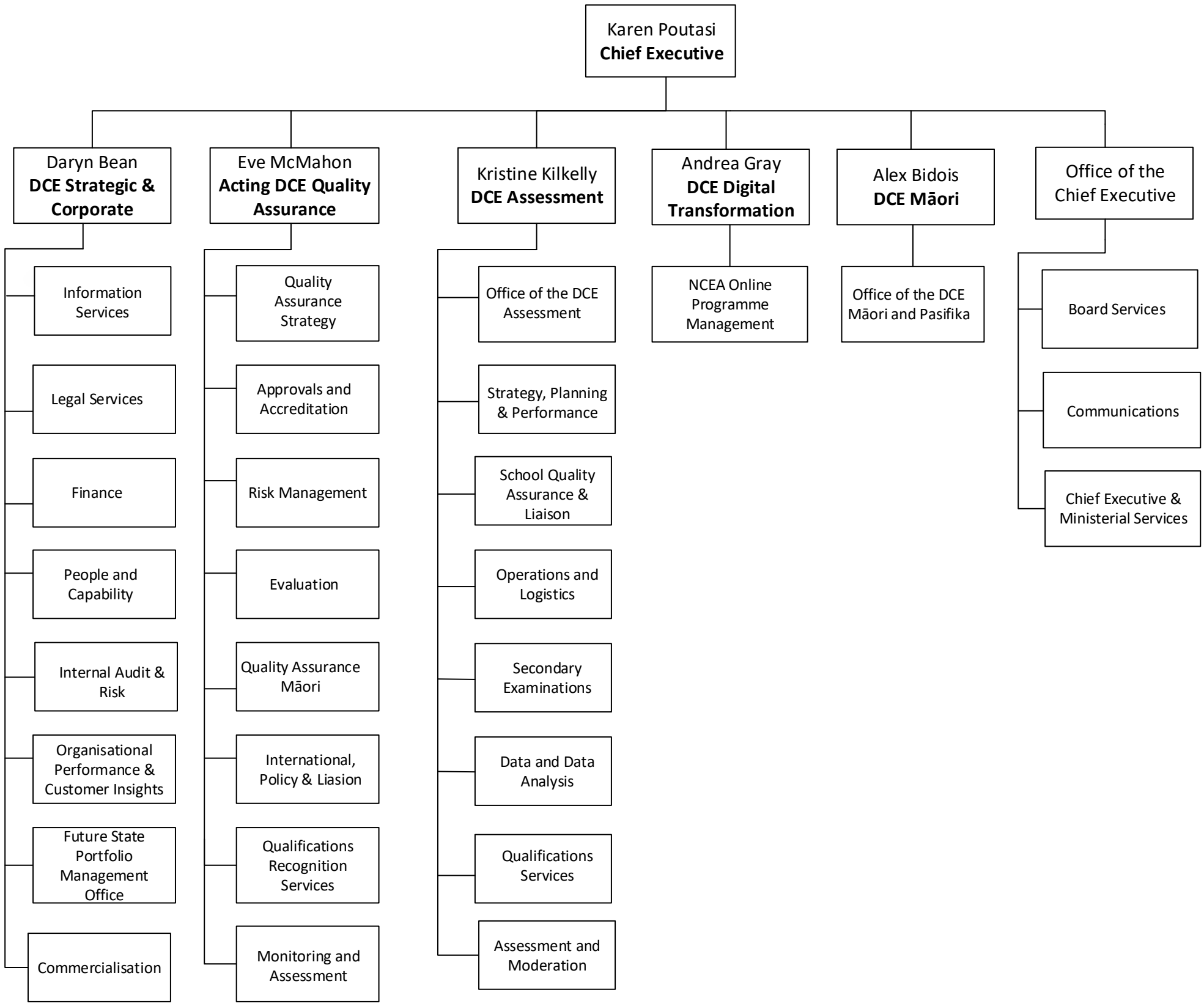All NZQA (effective 27 May 2019)