

No part of the candidate's evidence in this exemplar material may be presented in an external assessment for the purpose of gaining an NZQA qualification or award.



Mana Tohu Mātauranga o Aotearoa  
New Zealand Qualifications Authority

## Level 2 Design and Visual Communication 2024

**91338 Produce working drawings to communicate technical details of a design**

**Merit**

**TOTAL 05**



Sheet Index			
Layout ID	Layout Name	Issued	Remark
101	GROUND FLOOR	<input type="checkbox"/>	
102	1ST FLOOR	<input type="checkbox"/>	
201	SECTION A-A	<input type="checkbox"/>	
202	SECTION B-B	<input type="checkbox"/>	
301	EXTERIOR ELEVATIONS	<input type="checkbox"/>	
302	EXTERIOR ELEVATIONS	<input type="checkbox"/>	
401	BRICK - DETAILS	<input type="checkbox"/>	

THESE ARE RENDERS OF MY SPATIAL PROJECT  
(SMALL DWELLING 120 SQM)

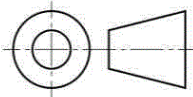
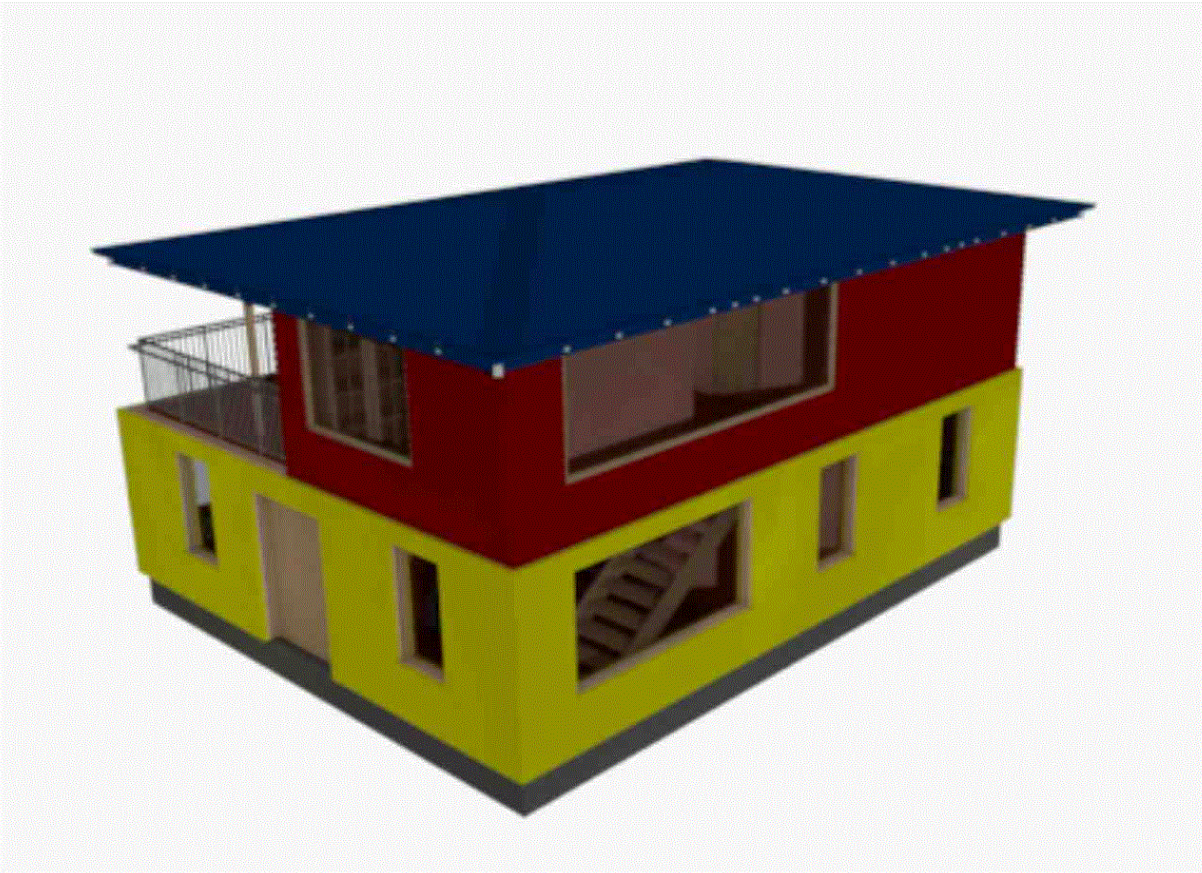
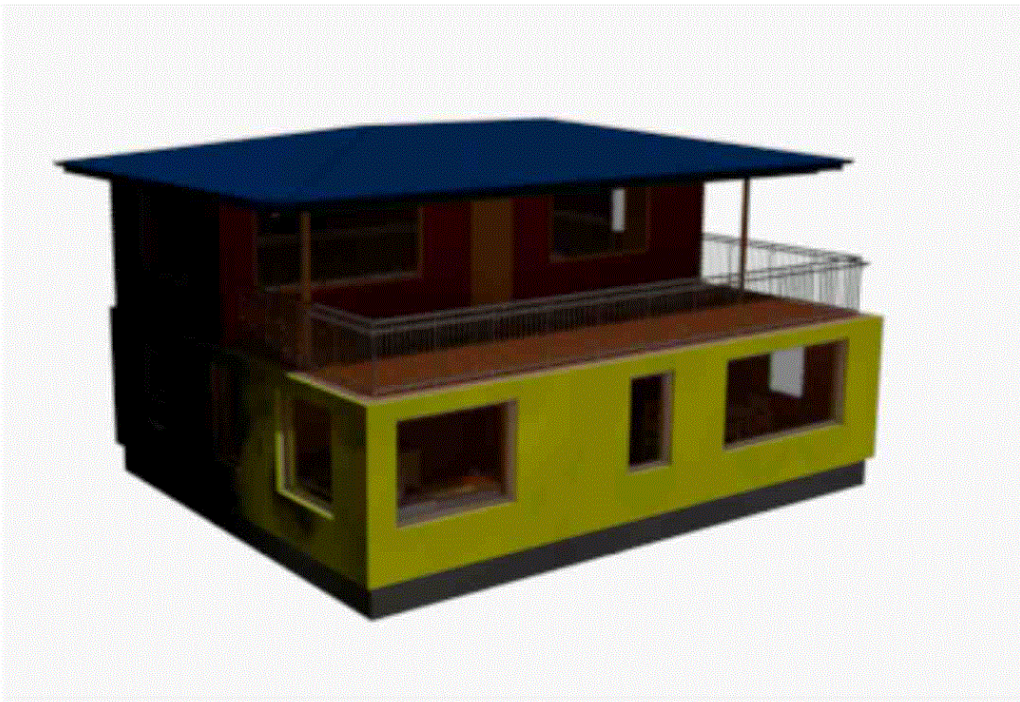

SCALE 1:1  
ALL DIMENSIONS IN mm

Sheet Index

ISSUED: 25/10/2024

SHEET



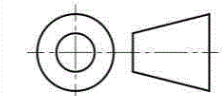
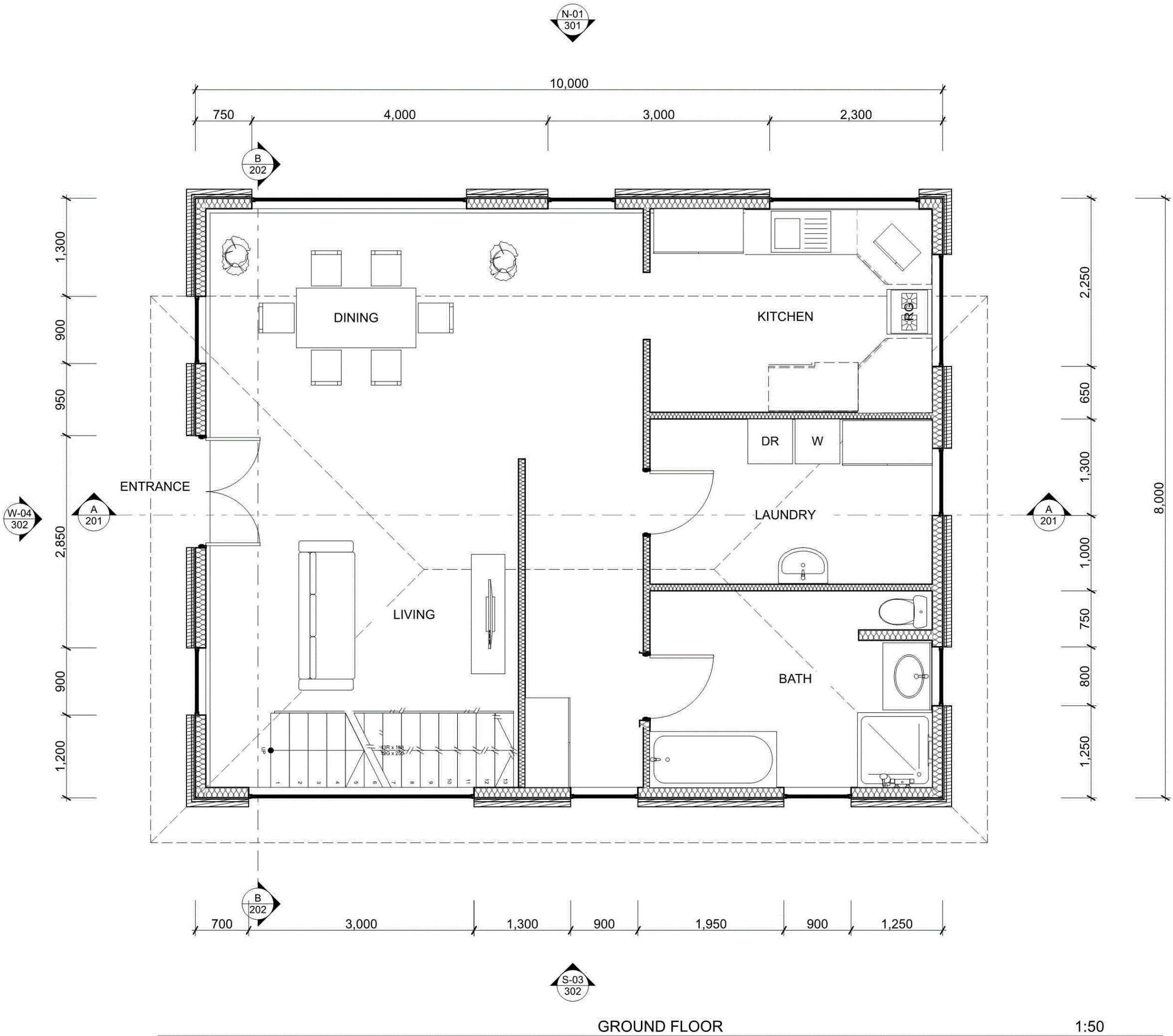
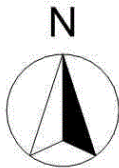

SCALE 1:50  
ALL DIMENSIONS IN mm

GROUND FLOOR

ISSUED: 25/10/2024

SHEET

101

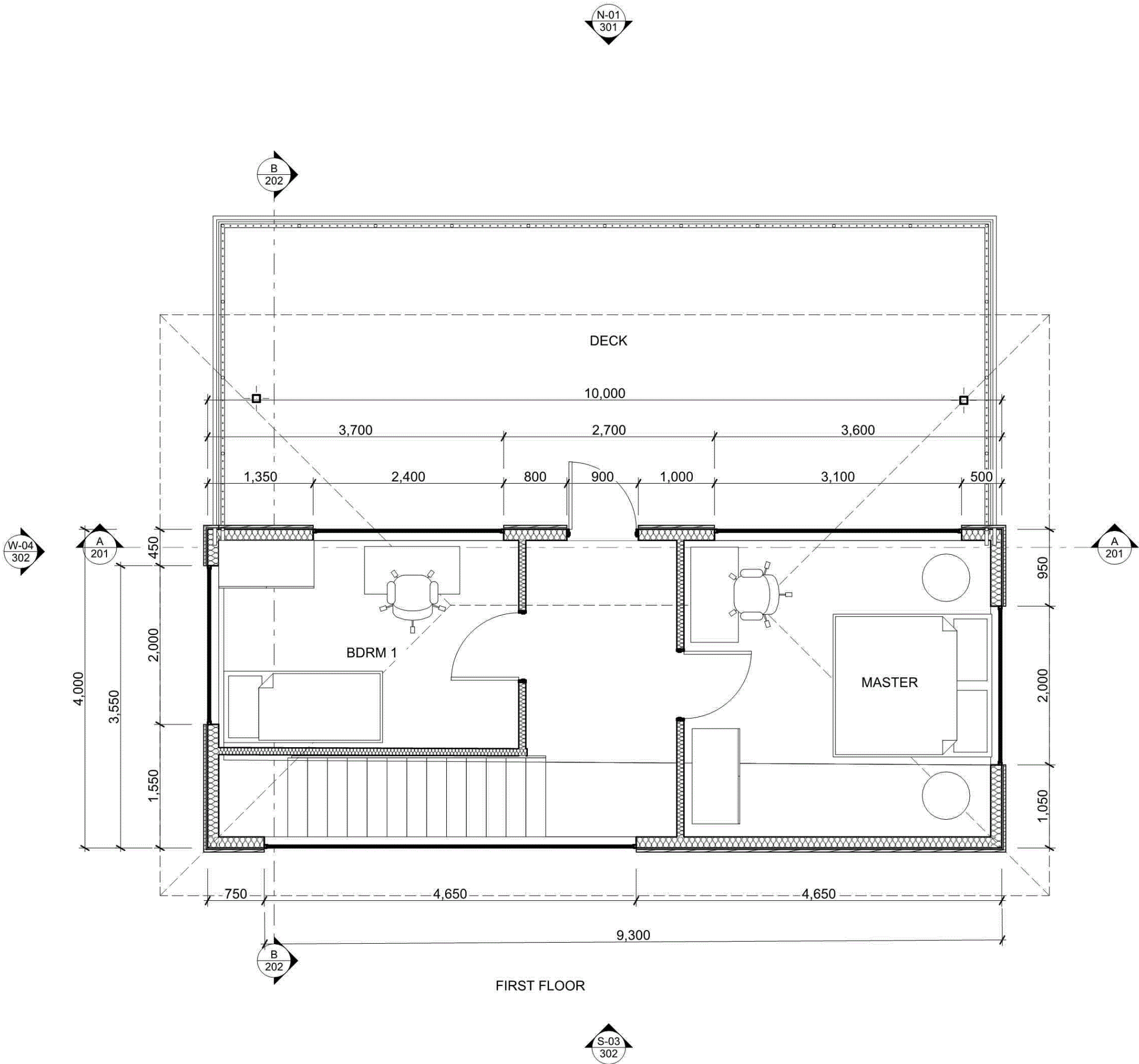
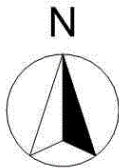

SCALE 1:50  
ALL DIMENSIONS IN mm

1ST FLOOR

ISSUED: 25/10/2024

SHEET

102

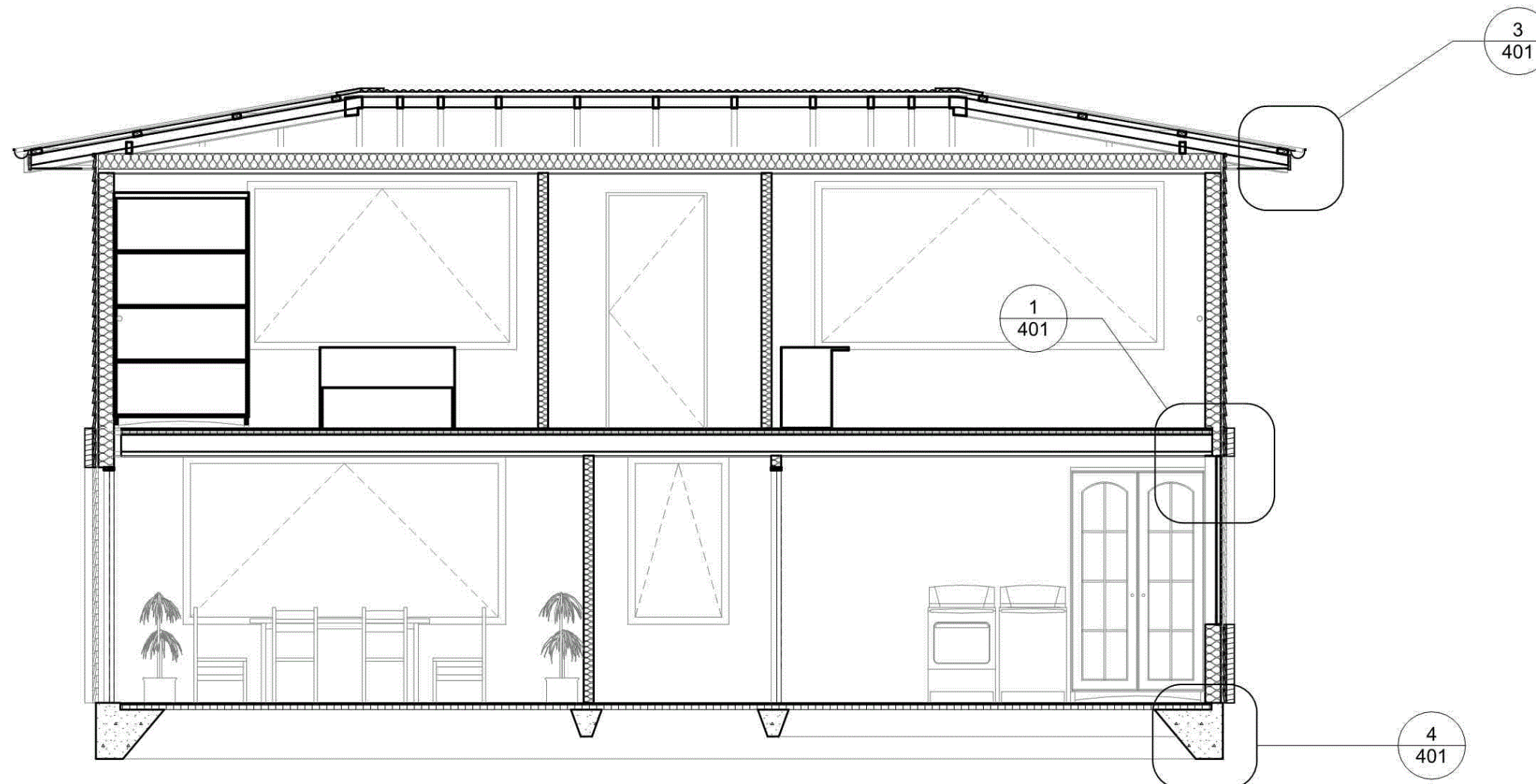

SECTION A-A

1:50

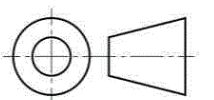

SCALE 1:50  
ALL DIMENSIONS IN mm

SECTION A-A

ISSUED: 25/10/2024

SHEET

201



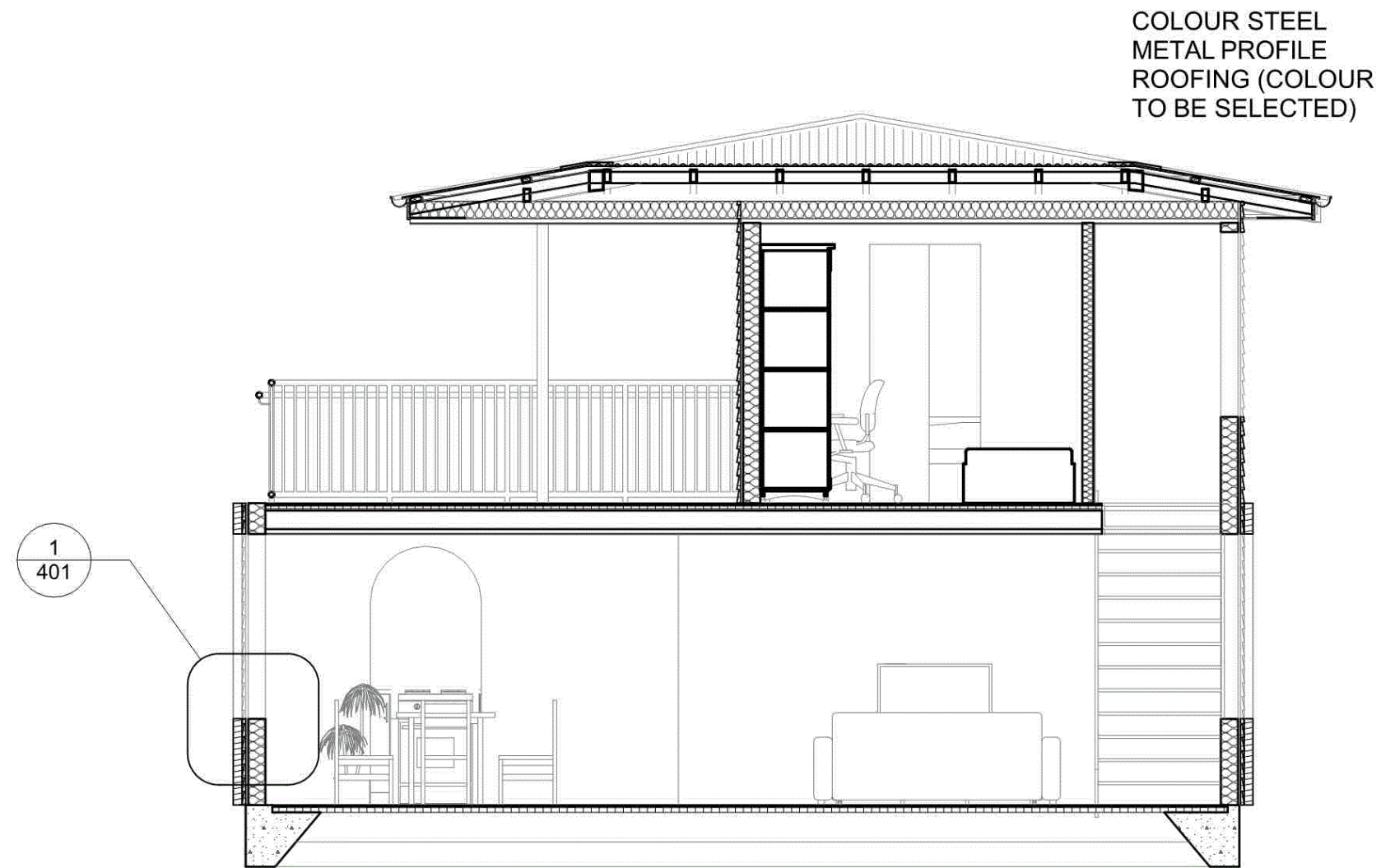

SECTION B-B

1:50

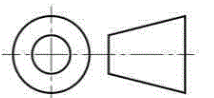

SCALE 1:50  
ALL DIMENSIONS IN mm

SECTION B-B

ISSUED: 25/10/2024

SHEET

202





N-01 NORTH ELEVATION

1:50

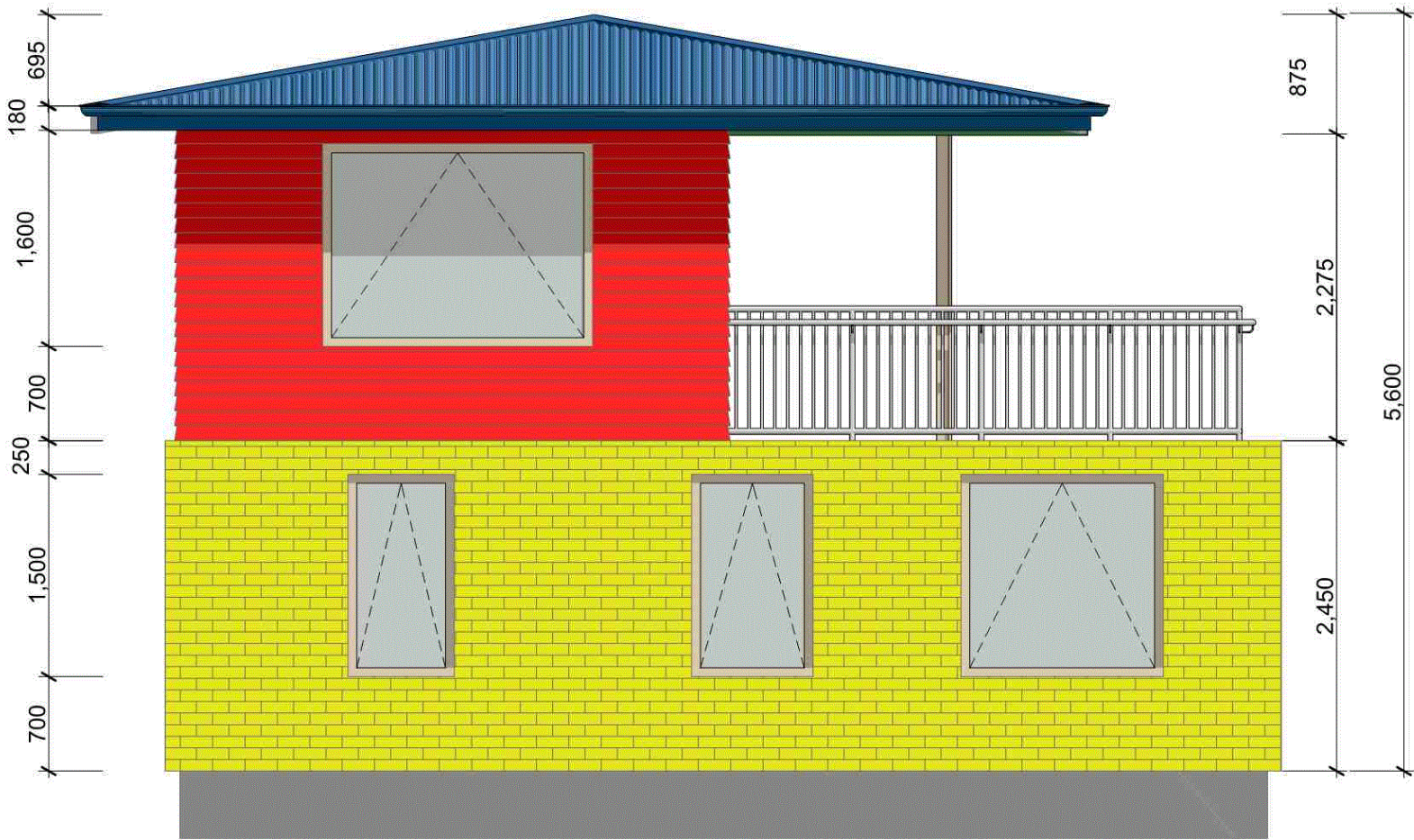

E-02 EAST ELEVATION

1:50

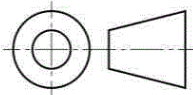

SCALE 1:50  
ALL DIMENSIONS IN mm

EXTERIOR  
ELEVATIONS

ISSUED: 25/10/2024

SHEET

301



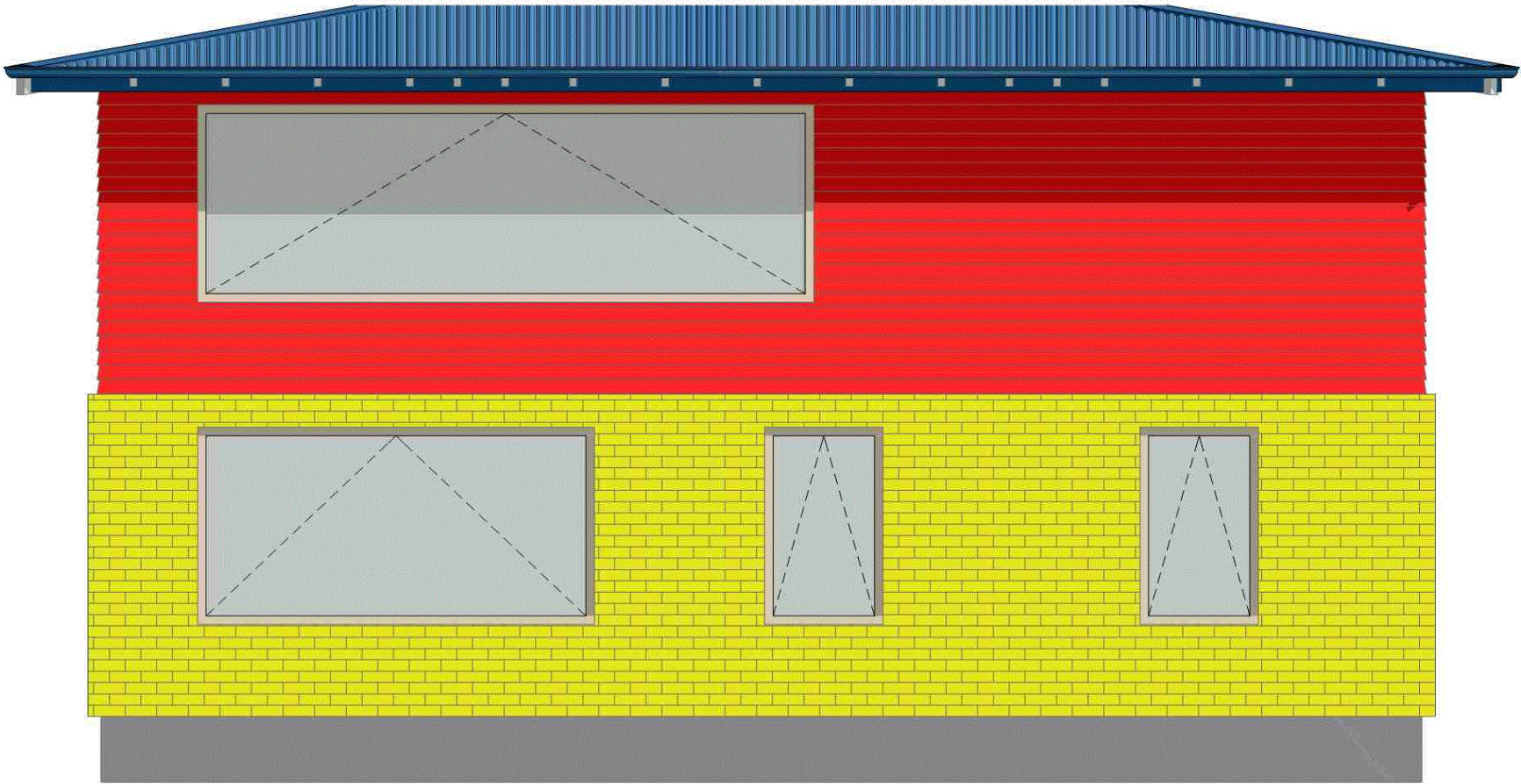

S-03 SOUTH ELEVATION

1:50

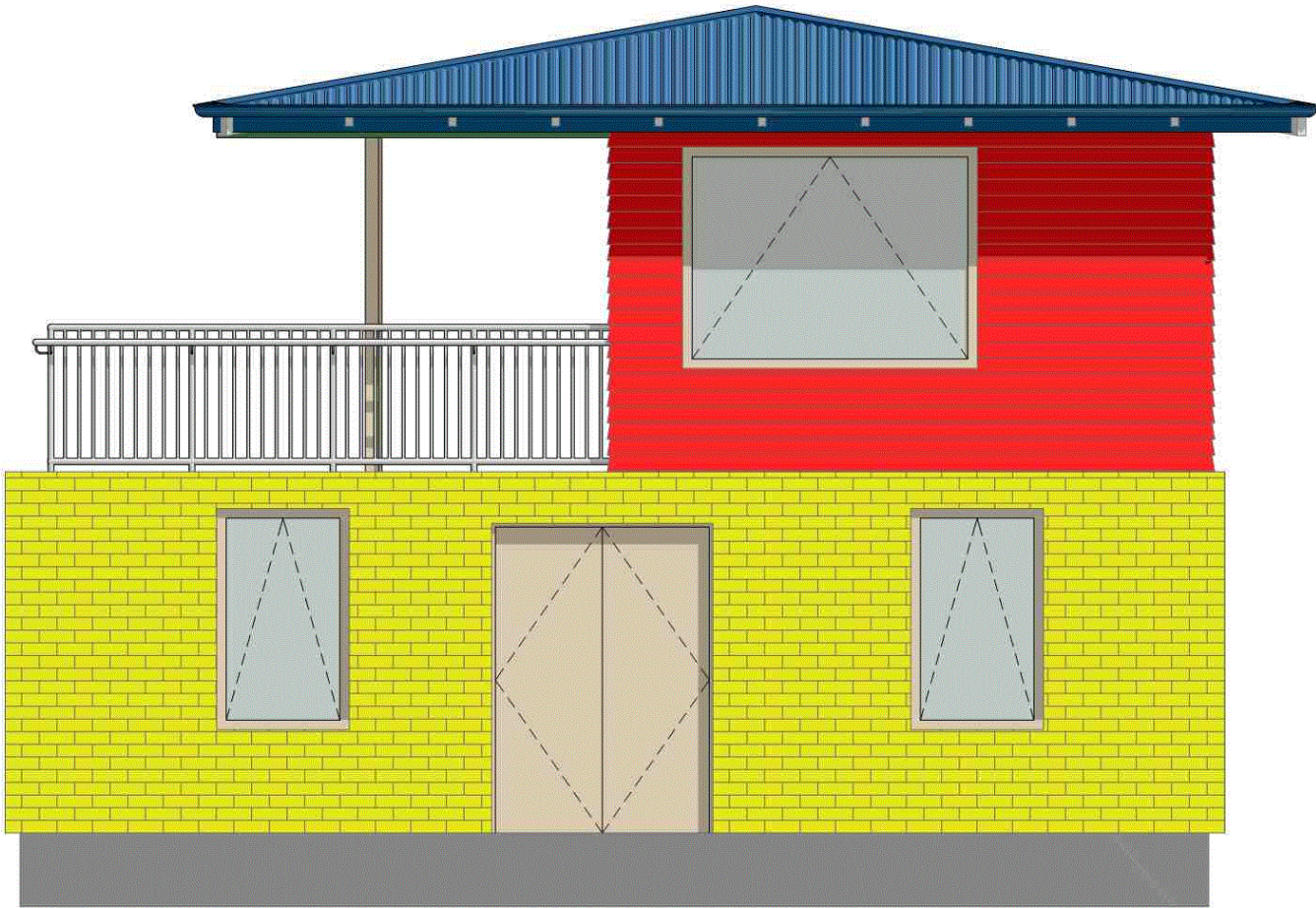

W-04 WEST ELEVATION

1:50

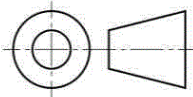

SCALE 1:50  
ALL DIMENSIONS IN mm

EXTERIOR  
ELEVATIONS

ISSUED: 25/10/2024

SHEET

302



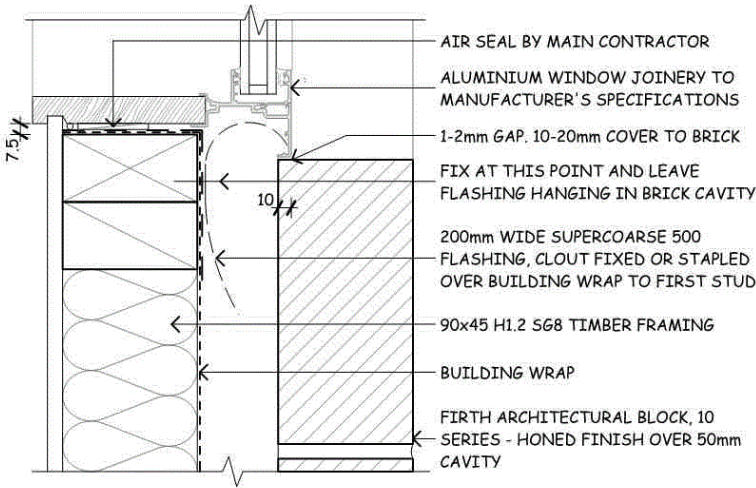

BLOCK WINDOW JAMB  
SCALE 1:5  
DETAIL 1

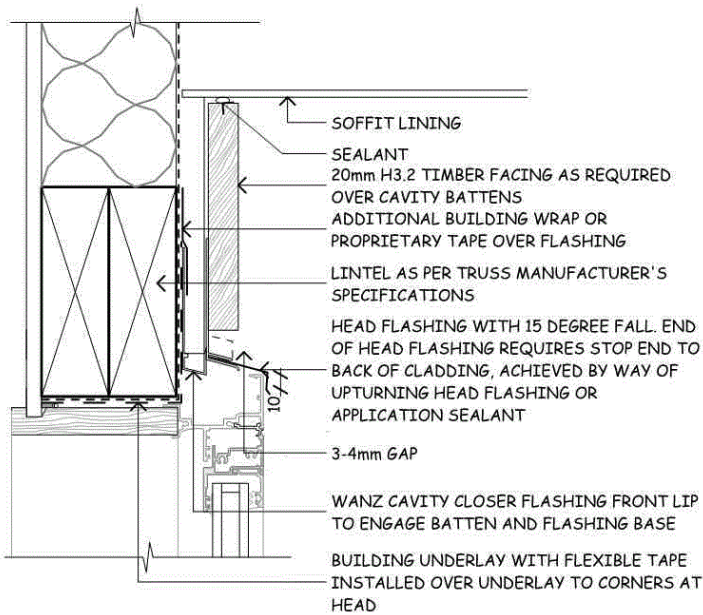

FRONT DOOR HEAD  
SCALE 1:5  
DETAIL 2

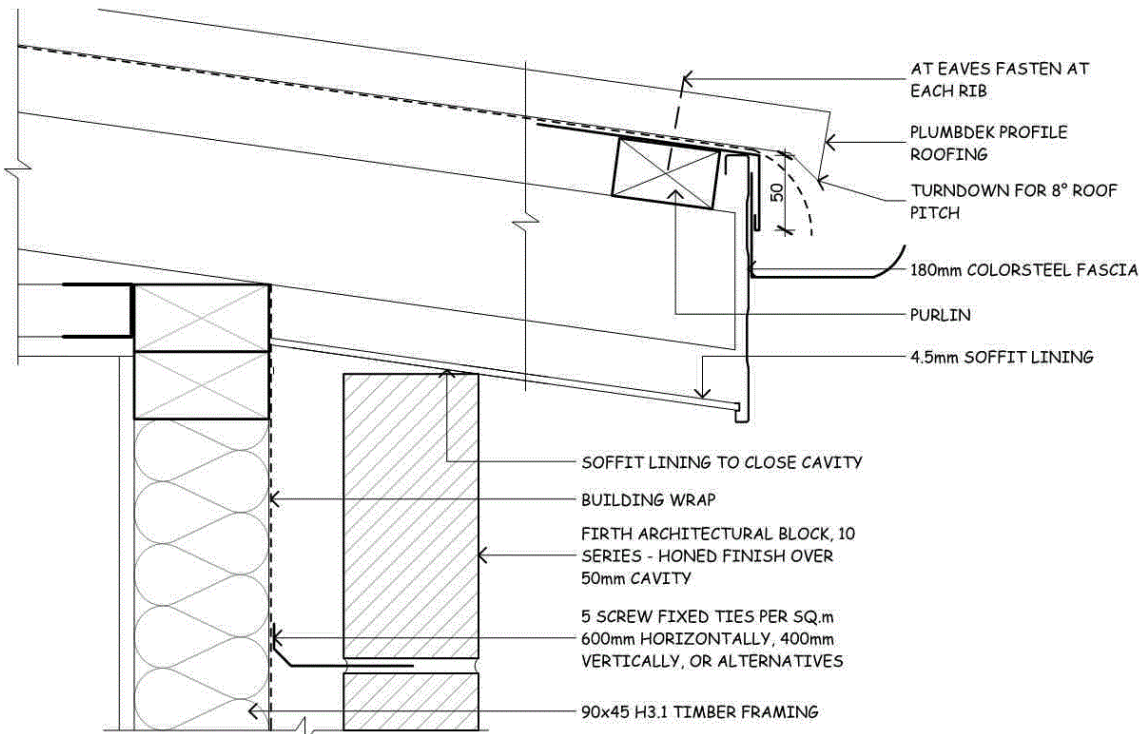

EAVES WITH BLOCK WALL  
SCALE 1:5  
DETAIL 3

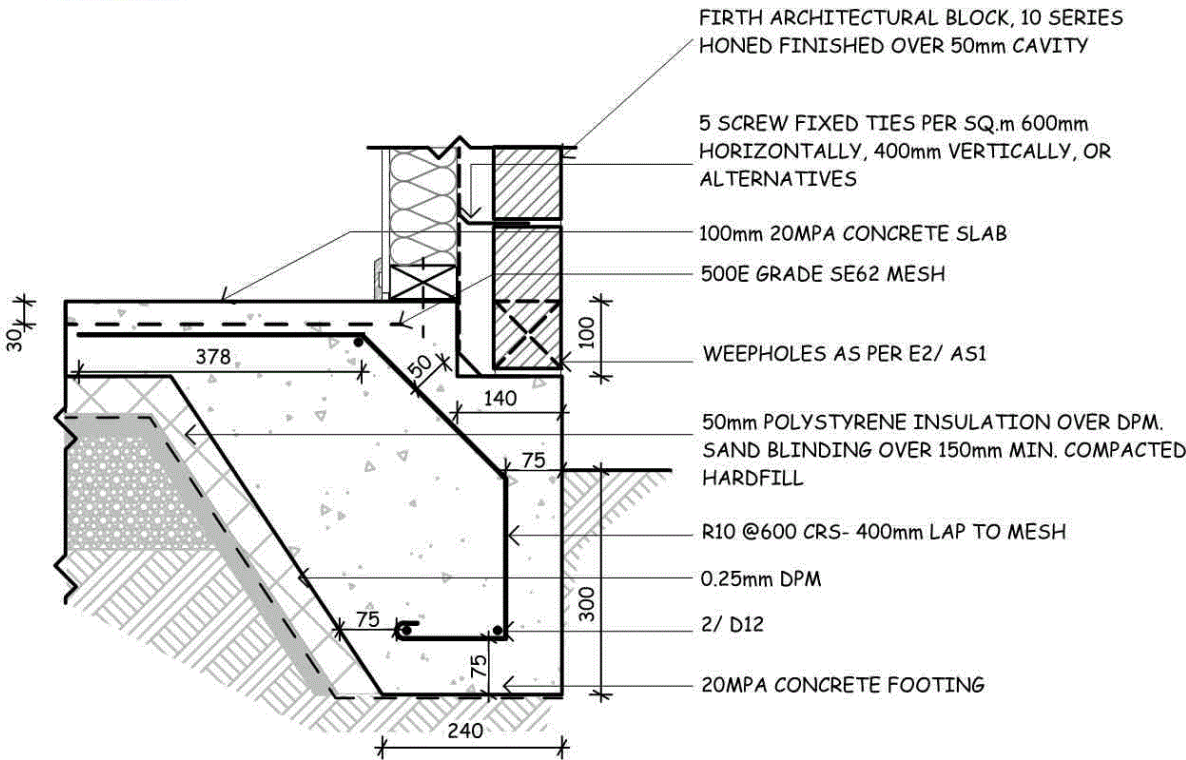

BLOCK FOUNDATION DETAIL  
SCALE 1:10  
DETAIL 4

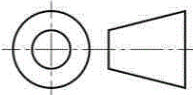

SCALE 1:5, 1:10  
ALL DIMENSIONS IN mm

BRICK - DETAILS

ISSUED: 25/10/2024

SHEET



## Merit

**Subject:** Design and Visual Communication

**Standard:** 91338

**Total score:** 05

Grade score	Marker commentary
M5	<p>This set of working drawings clearly communicates the technical details of the design. The drawings include plan views, elevations, cross section, and enlarged construction details. The floor plans, elevations, and cross sections are well connected through accurate labeling and cross-referencing.</p> <p>The plan views communicate technical details in the form of room fittings, door swings, and windows, however, the wall thickness in the floor plans use an insulation convention which the CAD program may have automatically put in. This convention should have been indicated by a solid (black) fill instead. The elevations indicate exterior materials, windows, and doors, and also provide some vertical dimensions of the height of the building and its features. The cross section, drawn at 1:50 conveys technical details clearly, and is well linked to their location on the floor plans.</p> <p>This set of drawings lacks informative and coherent information for Excellence due to errors with the details and accurate referencing of information. There are two details labelled as number 1, but each is in a different location and elevation. If labelled correctly they should also be showing significantly different information. The eave detail, number 3, should show weatherboard as the cladding, not brick. At the location indicated, the eaves/soffit area does not include the wall framing or cladding.</p>