

No part of the candidate's evidence in this exemplar material may be presented in an external assessment for the purpose of gaining an NZQA qualification or award.

Mana Tohu Mātauranga o Aotearoa
New Zealand Qualifications Authority

Level 1 Music 2024

**91951 Shape music ideas to create an original
composition**

EXEMPLAR

Merit

Threads

Not too fast

♩ = 150

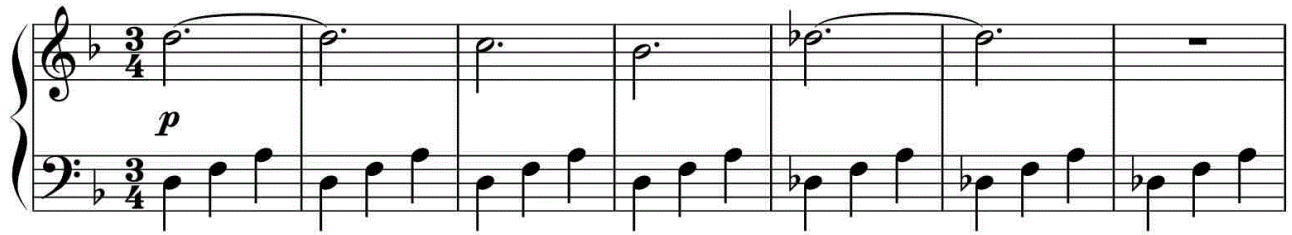

8

15

22

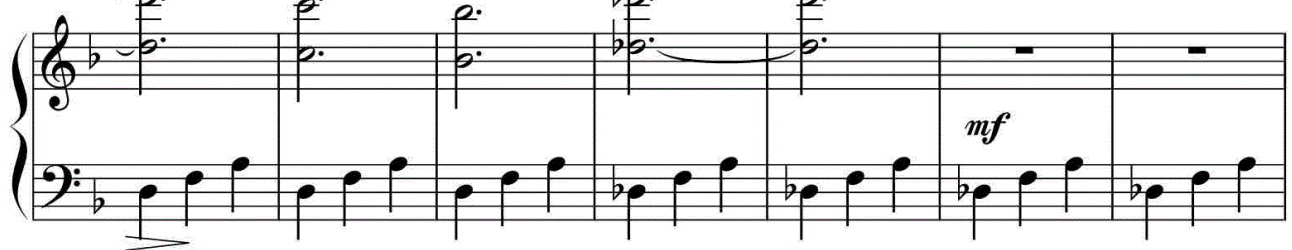

29

2

36

43

50

55

60

66

72

79

86

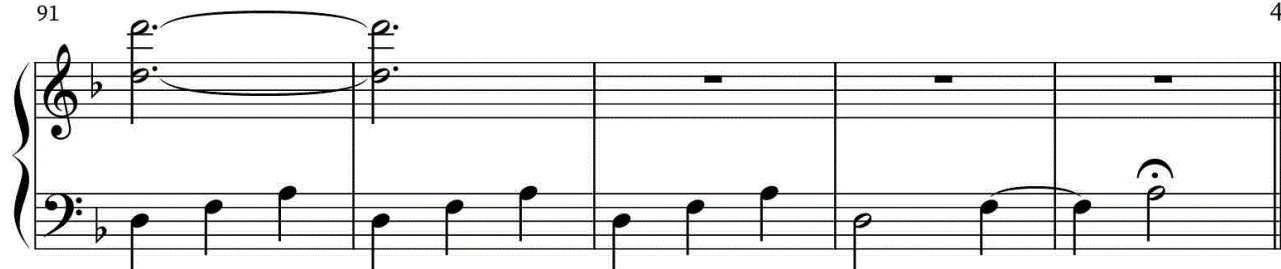

My intention with the creation of my piece, titled 'Threads' was to write a minimalist solo piano piece. In my left hand/Bass part I used a crotchet broken chord pattern which outlined the chords I wanted to use starting in D minor. The right hand was primarily dotted minims to help create the minimalistic feel by using a smaller palette of notes. I was inspired by the work of Philip Glass; a minimalist composer.

I decided to add octaves in the second part in the right hand to get a change or contrast.

The next bit was to try and use the broken chord based on the left hand tune.

I then returned to the original idea and changed it a bit to end the piece.

Merit

Subject: Music

Standard: 91951

Total score: 05

Q	Grade score	Marker commentary
One	M5	<p>This piano piece was created using a DAW and is presented as a MIDI recording with an accurate, notated piano score. The piece is in a simple ABA form and the candidate has used an appropriate arpeggiated left hand accompaniment figure in both A sections that creates a good sense of overall structure. The octave melodies work well in the contrasting B section and are very pianistic. The tonality is a secure D minor. The melodic line loses direction somewhat in the middle, with a few dissonances but this is re-established with the return of the A section. The candidate has manipulated ideas to create a simple piano piece that can be easily performed by others. They have also been able to describe their creative decision making. For a higher grade this piece could have consistently demonstrated effective communication of stylistic intention and secure manipulation of musical ideas.</p>